

R.P. No. 20/2/58

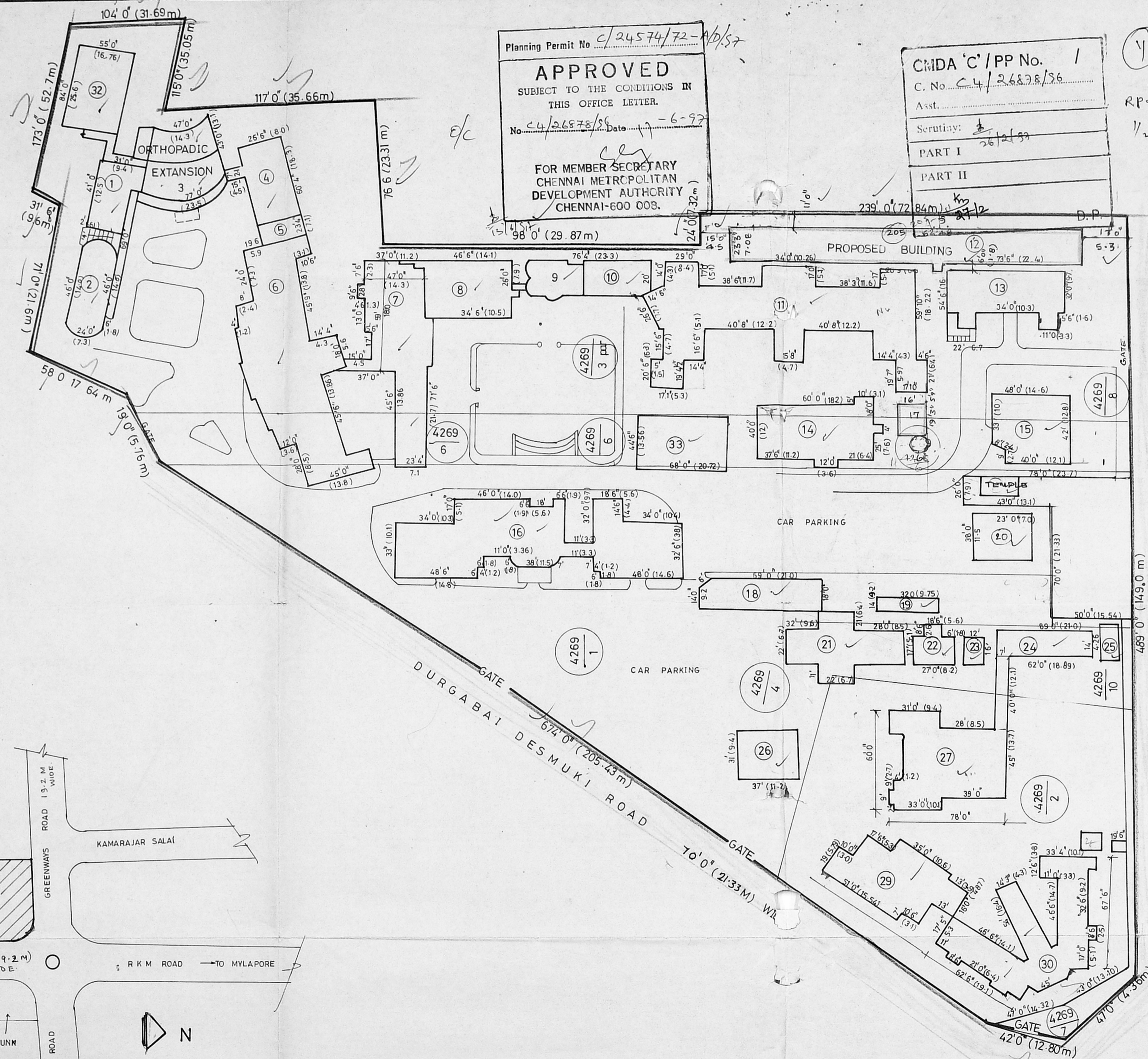

MK NO	EXG BUILDING	AREA SQ.M
1	X RAY	G.F&F.F 236.0
2	O P P	- D.O - 205.2
3	ORTHOPAEDIC EXTENSION	DO 576.2
4	BRACE WORK SHOP	G.F 148.7
5	VAN SHED	GF 57.6
6	ORTHOPAEDIC CENTRE	GF&F.F 1041.0
7	HOSTEL	-D.O- 615.0
8	ORTHO SCHOOL	-D.O- 195.0
9	AUDITORIUM	G.F 70.5
10	OFFICE	DO 70.5
11	HOSTEL FOR TRAINEES	GF&F.F 1434.0
12	SENIOR CITIZENS HOME	G.F&F.F 884.7
13	EYE CLINIC	GF&F.F 460.0
14	OPERATION SURGICAL WARD	-D.O- 539.0
15	OUT PATIENT DEPARTMENT	G.F&F.F 372.0
16	LABOUR WARD	GF&F.F 1184.0
17	ADMINISTRATIVE BLOCK	G.F 2662
18	DINING	G.F 127.3
19	CRECHE	DO 41.6
20	FAMILY PLANNING BLOCK	G.F&F.F 161.0
21	DINING	DO 233.0
22	KITCHEN	GF&F.F 114.5
23	SHED	G.F 7.8
24	MANAGERS QUARTERS	GF&F.F 173.0
25	GARAGE	G.F
26	MEDICAL ADVISORS ROOM	G.F 106.6
27	TOURIST HOSTEL MAIN BLDG	GF&F.F 731.0
28	SHED	G.F
29	SILVER JUBILEE HALL	GF&F.F 473
30	TOURIST HOSTEL	GF&F.F 843
31		
32	RE HABILITATION WORK SHOP	G.F 430.0
33	POST PORTUM WARD	G.F 281.0

PRO. SECOND FLOOR IN SENIOR CITIZENS HOME 442.35  
 PRO. LIFT IN ALL 3 FLOORS 28.9  
 PRO. ADMINISTRATIVE BLOCK G.F&F.F 57.24  
 TOTAL PROPOSED AREA 528.49 SQM  
 TOTAL EXISTING AREA 11835.8 SQM  
 TOTAL AREA 12364.29 SQM

PROPOSED ALTERATIONS AND ADDITION OF SRI. P. OBUL REDDY SENIOR CITIZENS HOME IN RS.NO. 4269/1,2,3. PT 4269 4&6 BLOCK NO. 92 VIDE SANCTION PPA NO. 5797 DTD 4.4.90. OF MYLAPORE VILLAGE AT ANDHRA MAHILA SABHA PREMISES DURGABAI DESHMUKH ROAD R.A. PURAM MADRAS .28.

SITE PLAN & TOPO PLAN

SCALE 1"=40' 0" 1:500 DATE :

COLOUR INDEX

- PROPOSED BUILDING
- EXISTING BUILDING
- ROADS
- BOUNDARY

ARCHITECT :  
  
 RAJALAKSHMI  
 NO 10 2ND STREET  
 EAST ABHIRAMPURAM  
 MYLAPORE  
 MADRAS 600004.

Rajalakshmi Sunkavally

TOPO PLAN

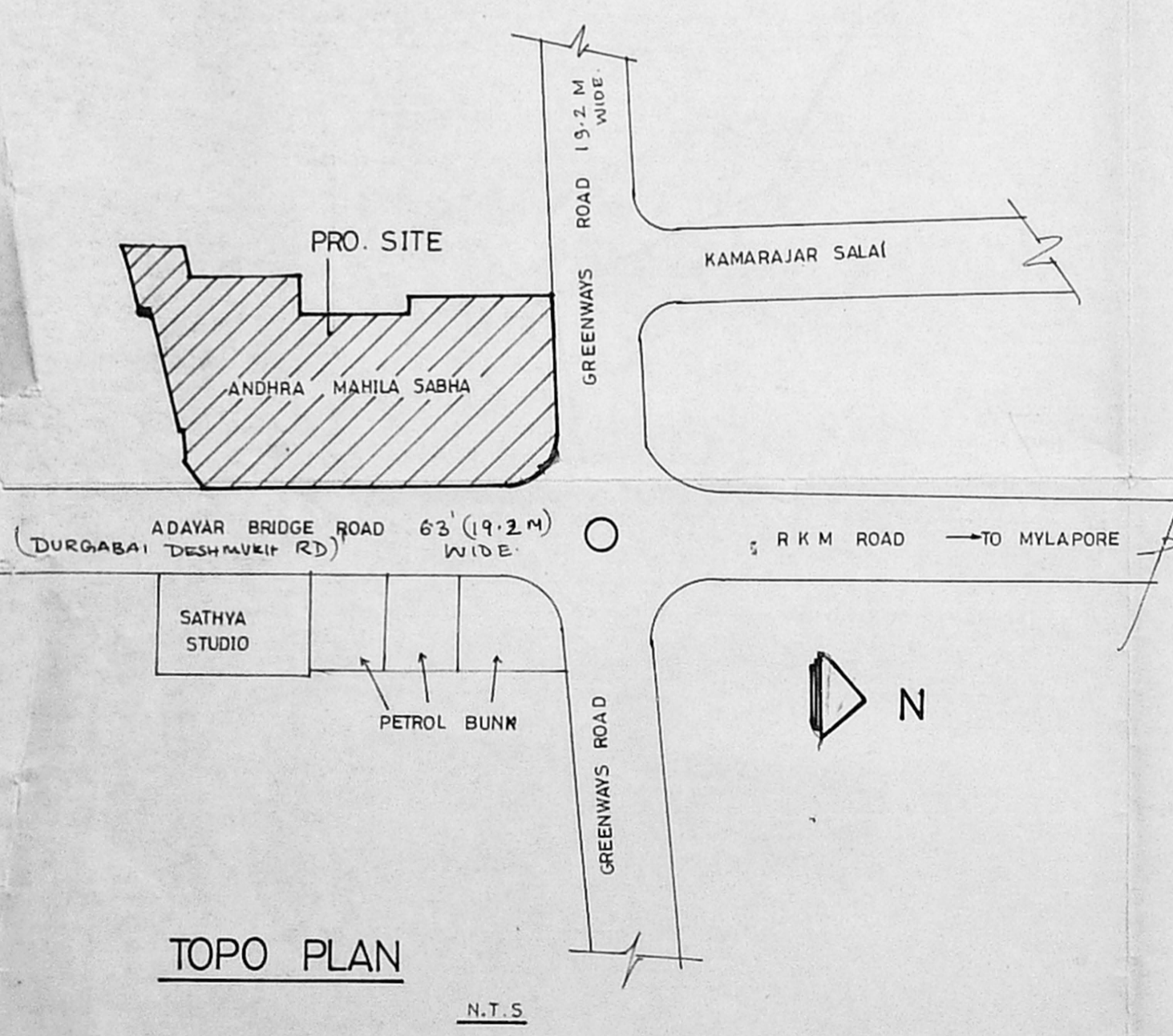

SITE PLAN

SCALE 1"=40' 0" (1:500)

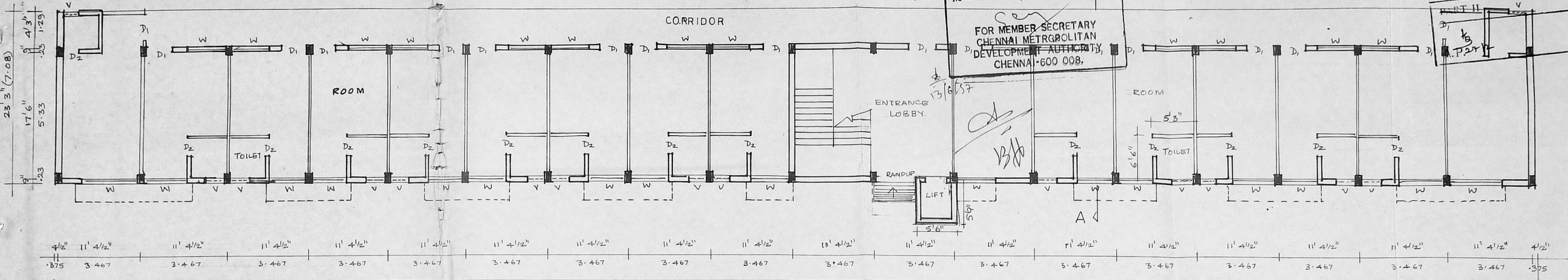

GROUND FLOOR PLAN 205' 6" (63.16)

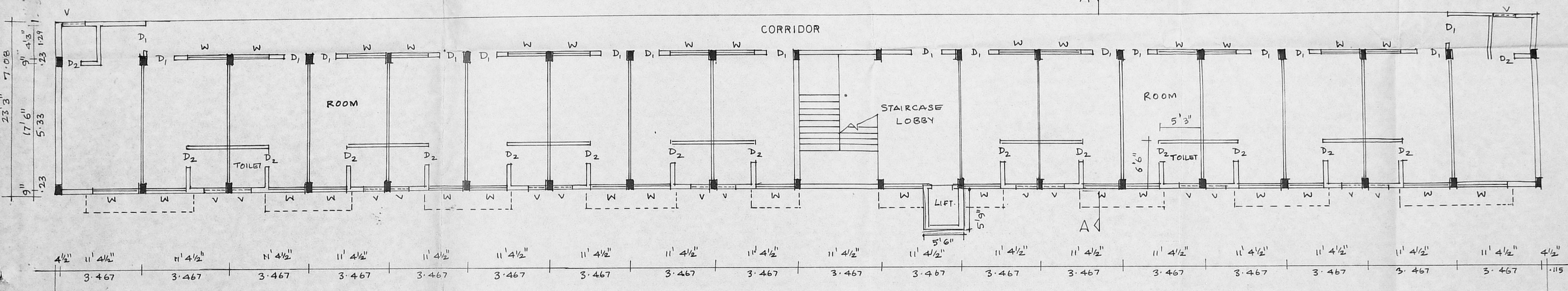

FIRST FLOOR PLAN

Planning Permit No. C/24574/72 B/D/57  
**APPROVED**  
 SUBJECT TO THE CONDITIONS IN THIS OFFICE LETTER.  
 No. C4/26878/56 Date 27/6/57  
 FOR MEMBER SECRETARY CHENNAI METROPOLITAN DEVELOPMENT AUTHORITY, CHENNAI-600 008.

CMDA 'C' / PP No. 1  
 C. No. C4/26878/56  
 Asst. Serutiny: 26/6/57  
 PART I  
 PART II  
 D.P.

PROPOSED ALTERATIONS AND ADDITIONS OF SRI OBUL REDDY SENIOR CITIZENS HOME IN RS NO 4269 1,23 PT 4269 4& 6 BLOCK NO 92 VIDE SANCTION PPANO 5797 DT 44 90 OF MYLAPORE VILLAGE AT ANDHRA MAHILA SABHA PREMISES DURGABAI DESHMUKH ROAD R A PURAM MADRAS 28

FLOOR PLANS  
 SCALE 1:100 1/8" TO A FOOT  
 DATE:

AREA STATEMENT	
PLOT EXTENT	89.1858 GOUNDS 20023.97 SQ M.
PRO. AREA	471.25 SQ M
TOTAL AREA	111.0
F.S.I	0.614
COVERAGE	32.85%

COLOUR INDEX	
EXT BLDG	—
PRO BLDG	—
BOUNDARY	—
ROADS	—

OWNER  
*Rajalakshmi Sunkaraly*  
 ARCHITECT  
*Rajalakshmi*  
 K. RAJA LAKSHMI  
 C.A NO - 4635  
 7, RAJALAKSHMI, BARCH, A.I.A.  
 I CLASS LICENSE SURVEYOR NO. 4104  
 CORPORATION OF MADRAS,  
 7, 2ND STREET,  
 EAST ABIRAMPURAM,  
 MYLAPORE, MADRAS-600002

MAYAN  
 ARCHITECTS & INTERIOR DESIGNERS  
 10 2ND STREET  
 EAST ABIRAMPURAM  
 MYLAPORE  
 MADRAS 600 004



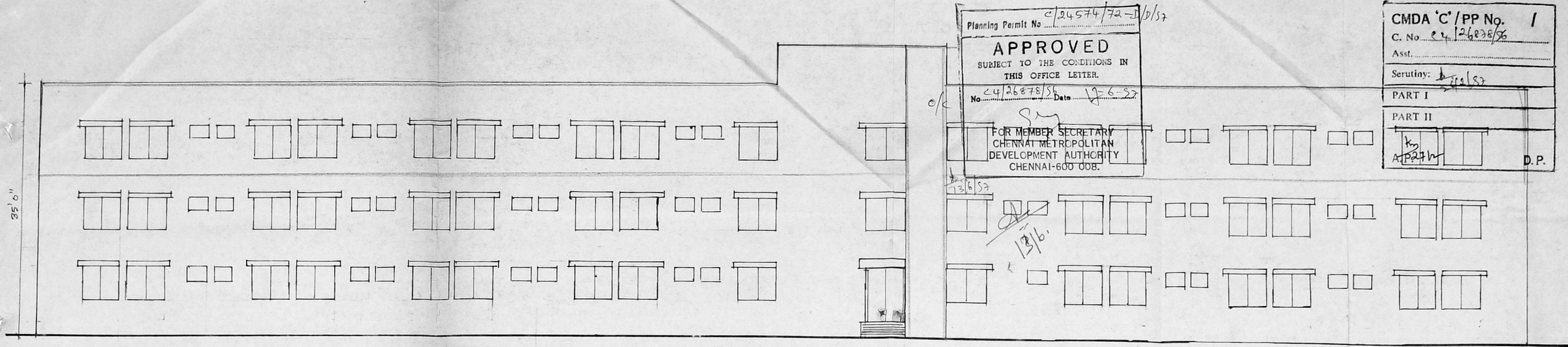

Planning Permit No. C/24574/72-1/10/57  
**APPROVED**  
 SUBJECT TO THE CONDITIONS IN THIS OFFICE LETTER.  
 No. C/26878/56 Date 19-6-27  
 FOR MEMBER SECRETARY  
 CHENNAI METROPOLITAN  
 DEVELOPMENT AUTHORITY  
 CHENNAI-600 008.

CMDA 'C' / PP No. 1  
 C. No. C/26878/56  
 Asst. \_\_\_\_\_  
 Scrutiny: \_\_\_\_\_  
 PART I  
 PART II  
 K. Rajalakshmi  
 A.P.P. D.P.

4/4  
 R.P. 20/2/97  
 2/2

FRONT ELEVATION

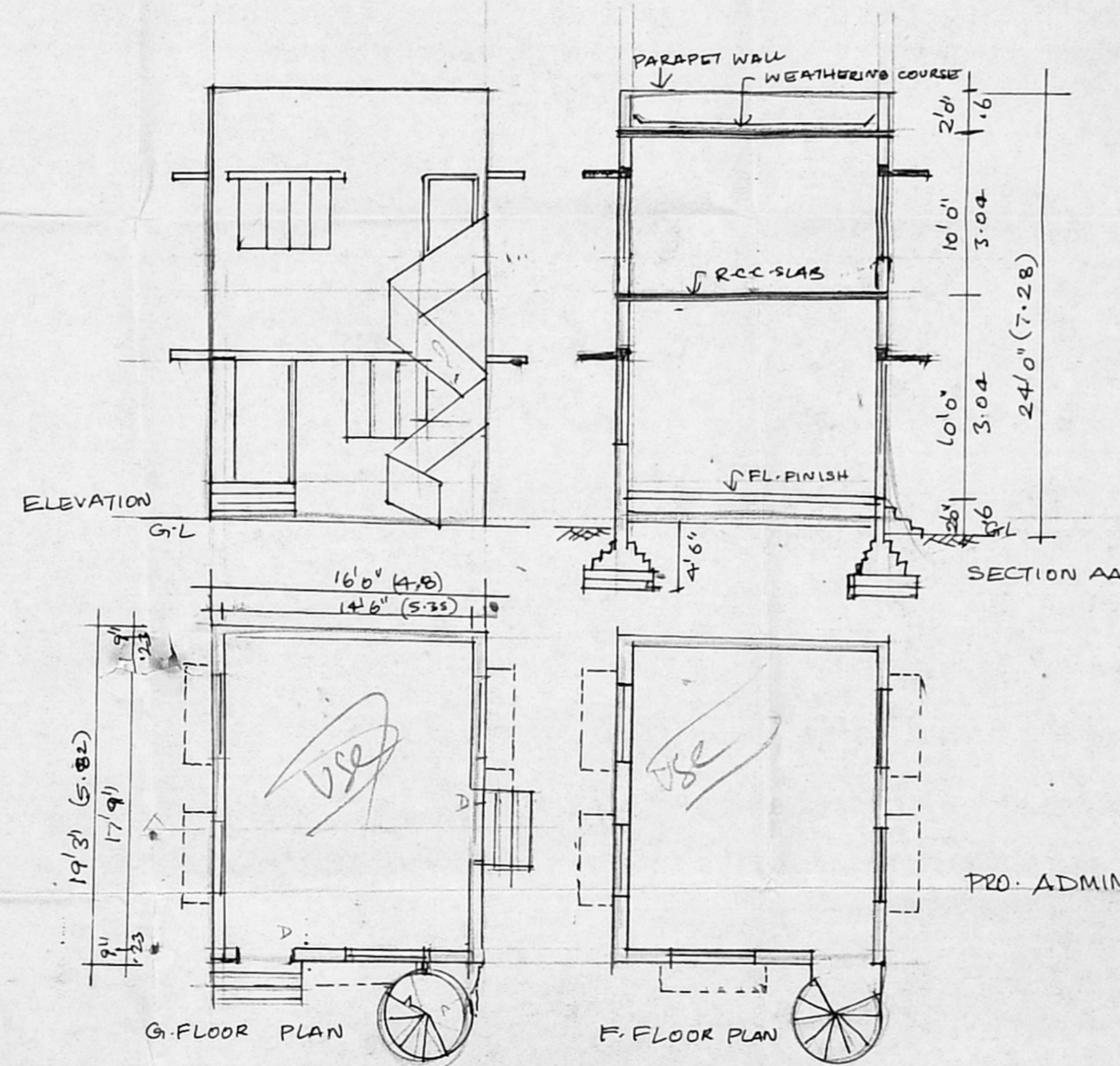
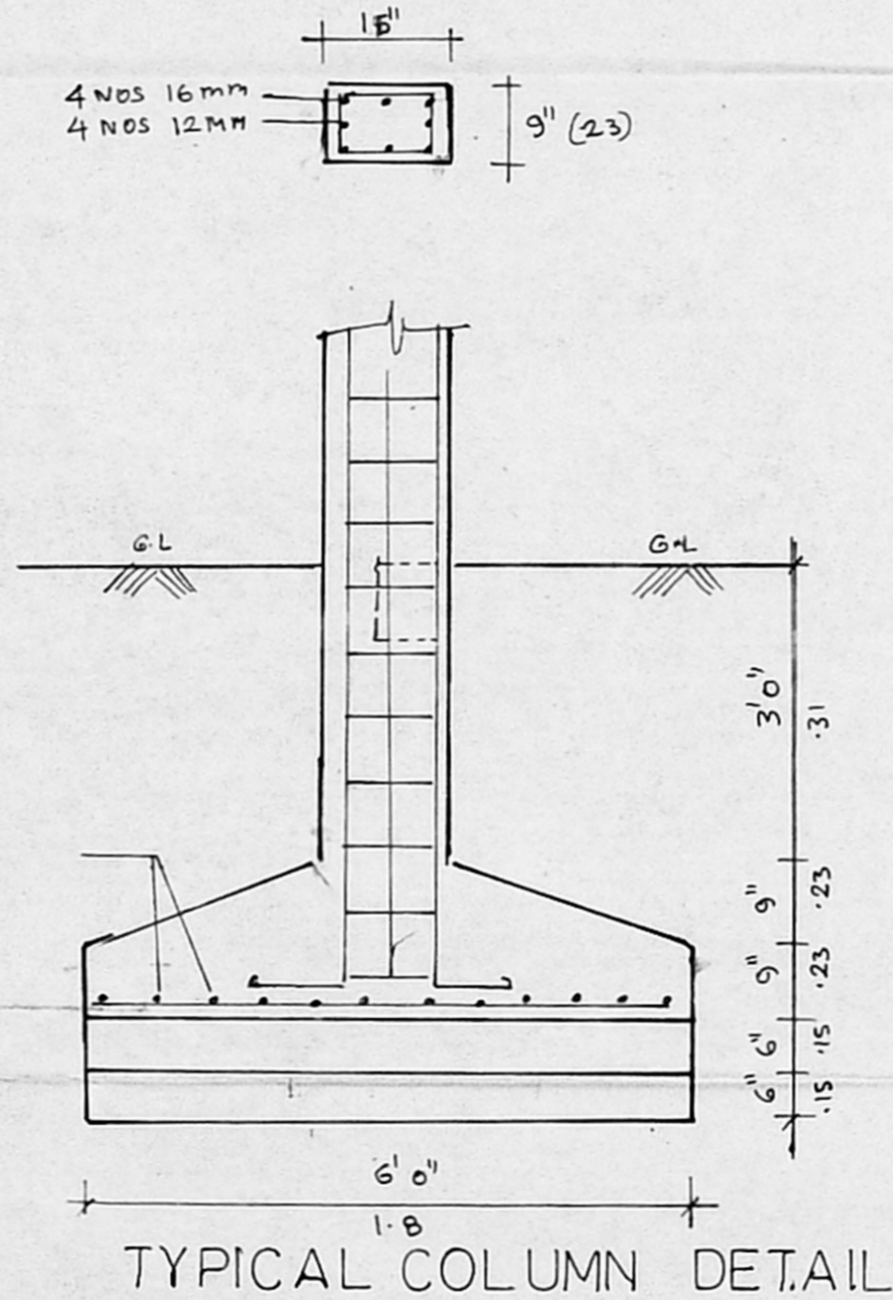
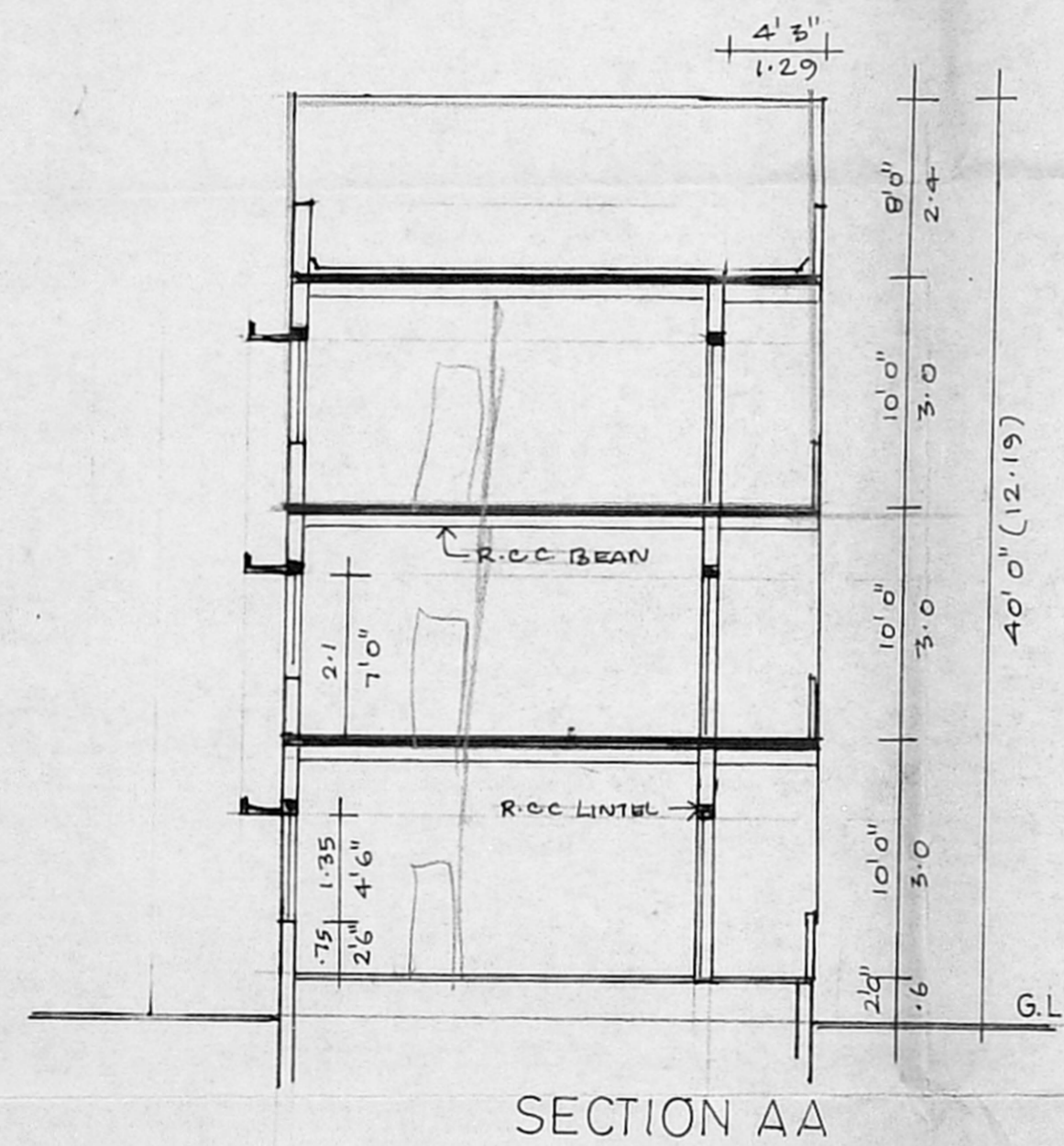

PROPOSED ALTERATIONS AND ADDITIONS  
 OF SRI OBUL REDDY SENIOR CITIZENS  
 HOME IN RS NO 4269 1,2,3. PT 4269 4& 6  
 BLOCK NO 92 VIDE SANCTION PPANO 5797  
 DT 4490 OF MYLAPORE VILLAGE AT  
 ANDHRA MAHILA SABHA PREMISES  
 DURGABAI DESHMUKH ROAD  
 R A PURAM MADRAS 28

SECTION & ELEVATION

SCALE 1:100 1/8" TO A FOOT  
 DATE :

OWNER

Rajalakshmi Sunkavally

ARCHITECT

K. Rajalakshmi

K. RAJALAKSHMI  
 C.A NO 4635

MAYAN

ARCHITECTS & INTERIOR DESIGNERS

10 2ND STREET  
 EAST ABIRAMPURAM  
 MYLAPORE  
 MADRAS 600 004